

IS YOUR DOG AT RISK FOR HEART DISEASE?

Age

- 0-4 years
- 5-8 years
- 9-12 years
- 13-15 years
- 16 years or older

Breed

- Cavalier King Charles Spaniel
- Boston Terrier
- Chihuahua
- Fox Terrier
- Miniature Pinscher
- Poodle
- Pomeranian
- Whippet
- Doberman Pinscher
- Great Dane
- Afghan Hound
- Boxer
- Cocker Spaniel
- Dalmatian
- Irish Wolfhound
- Newfoundland
- Saint Bernard
- Other

EVERYONE DESERVES MORE MOMENTS LIKE THIS.

HAVE YOU SEEN ANY OF THESE SIGNS?

- Decreased appetite
- Increased thirst
- Less activity
- Weakness
- Coughing
- Trouble breathing
- Restlessness at night
- Swollen belly
- Fainting
- Behavioural changes

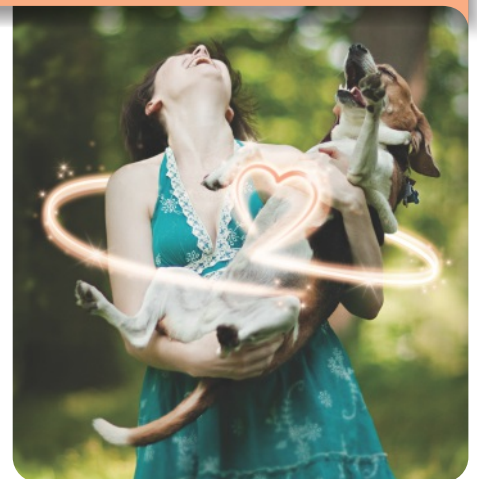

If you answered *yes* to any of these questions, your dog may be at risk.

Talk to us about heart disease today.

Please provide your complete screening form to the veterinarian or veterinary nurse.

www.heart2hearthome.co.za